QUILLIAM

Twickenham Road
Isleworth

- Entrance Hall
- Large Reception Room
- Modern Separate Kitchen
- Two Bedrooms
- Bathroom
- Stairs to Flat
- Convenient Location
- Available Immediately
- Furnished
- Close to Hospital & Amenities

£1,900 PCM

Property Description

A well-presented two bedroom flat situated within Thanet House on Twickenham Road, Isleworth. The property is offered furnished and provides comfortable accommodation in a convenient location.

The property is ideally situated close to the hospital, Syon Park and Syon Lane Station, providing easy access to local transport links and surrounding areas. There are also a range of shops and other amenities nearby, making this a convenient location for everyday living.

An ideal rental property for those looking for a furnished two bedroom home in Isleworth, close to local amenities, transport links and green spaces.

Accommodation

Reception

Bedroom one

Bathroom

Kitchen

Bedroom two

Property Information

The property is to be let on an Assured Periodic Tenancy. Dilapidation's Deposit will be equivalent to five weeks rent. We have been informed by the Landlord of the following information:
London Borough of Hounslow Council Tax Band: C
Council Tax Payable for 2026/27 £1,946.51 per annum
The annual Council Tax charge has been supplied in good faith. It will likely be reviewed and changed by the Local Authority the following year and could be subject to an increase after the end of March.

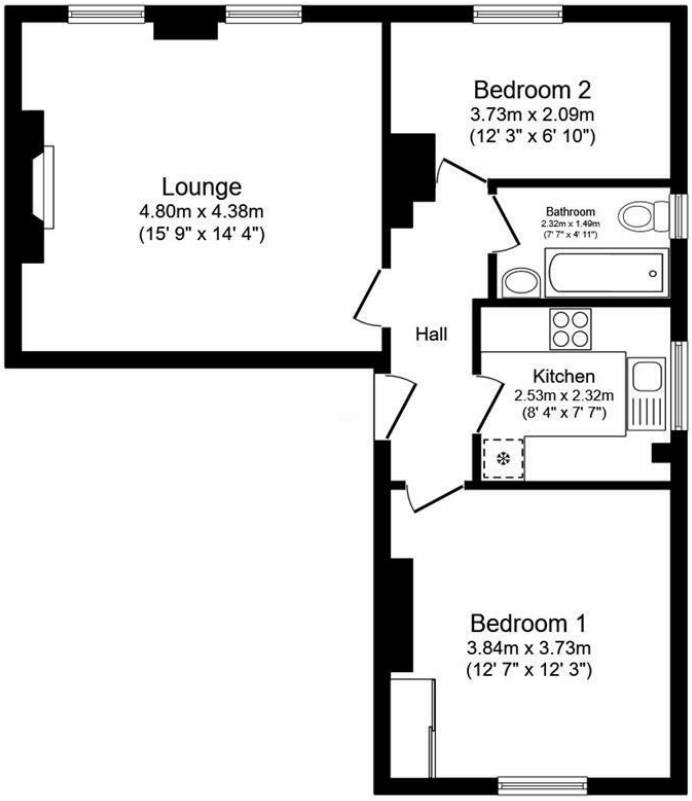

Floor Plan

Total floor area: 58.9 sq.m. (634 sq.ft.)

This floor plan is for illustrative purposes only. It is not drawn to scale. Any measurements, floor areas (including any total floor area), openings and orientations are approximate. No details are guaranteed, they cannot be relied upon for any purpose and do not form any part of any agreement. No liability is taken for any error, omission or misstatement. A party must rely upon its own inspection(s). Powered by www.Propertybox.io

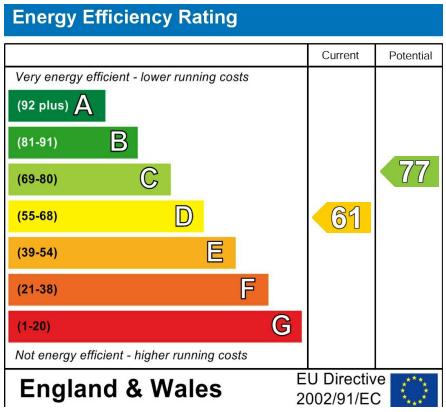

QUILLIAM
Since 1999

206 High Street
Brentford
TW8 8AH

020 8847 4737
info@quilliam.co.uk
https://www.quilliam.co.uk

Agents Note: Whilst every care has been taken to prepare these particulars, they are for guidance purposes only. All measurements are approximate and are for general guidance purposes only and whilst every care has been taken to ensure their accuracy, they should not be relied upon and potential buyers/tenants are advised to recheck the measurements